

Plan showing the proposed building in plot no 30 "JOTHIVENKATACHALAM Nagar" sno: 736/2

Madambakkam village, Saidapet taluk, Chengleput dt., scale: 1" = 8'-0"

REFERENCE

D: FLUSH TYPE DOOR	3'-0" x 7'-0" (0.91 x 2.17)
DI: DOOR PANELLED	2'-6" x 6'-0" (0.75 x 1.82)
W: WINDOW GLAZED	4'-0" x 4'-0" (1.22 x 1.22)
WI: " "	3'-0" x 3'-0" (0.91 x 0.91)
V: VENTILATOR "	2'-0" x 2'-0" (0.60 x 0.60)

PROPOSED BUILDING	
EXISTING ROADS	
SITE BOUNDARY	

SITE AREA: 2400 S.FT.
PROPOSED BUILT-UP AREA 530 S.FT (49.23 M²)

Planning Permit No. A/306/90
APPROVED
SUBJECT TO THE CONDITIONS IN THIS OFFICE LETTER.
No. A/2491/89/21-3-90
FOR MEMBER SECRETARY
MADRAS METROPOLITAN
DEVELOPMENT AUTHORITY
MADRAS - 600 008.

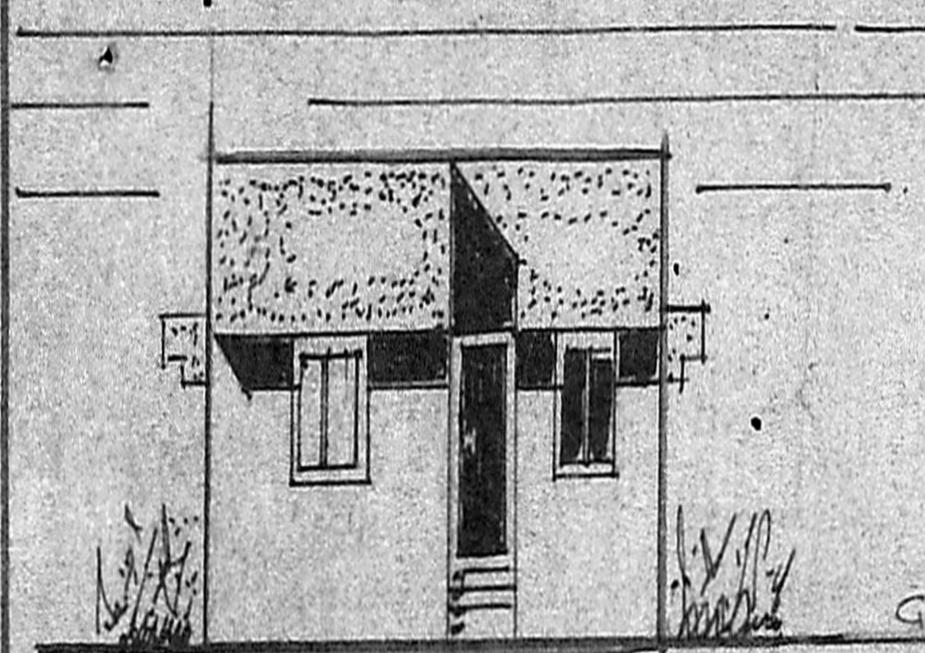

FRONT ELEVATION

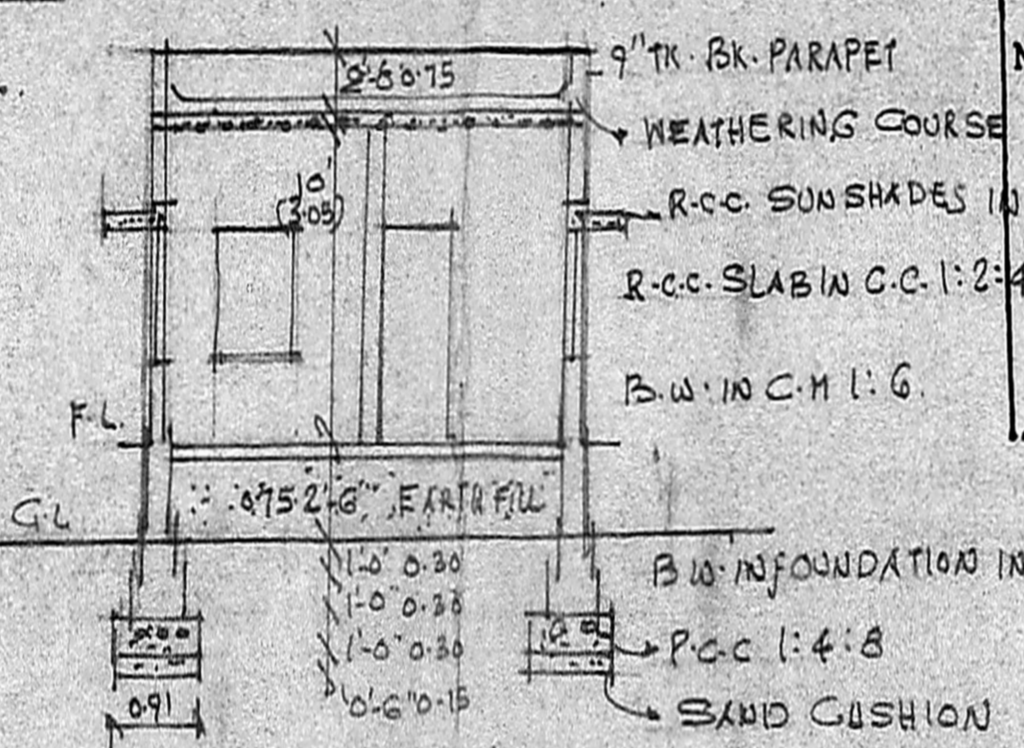

SECTION ON AA

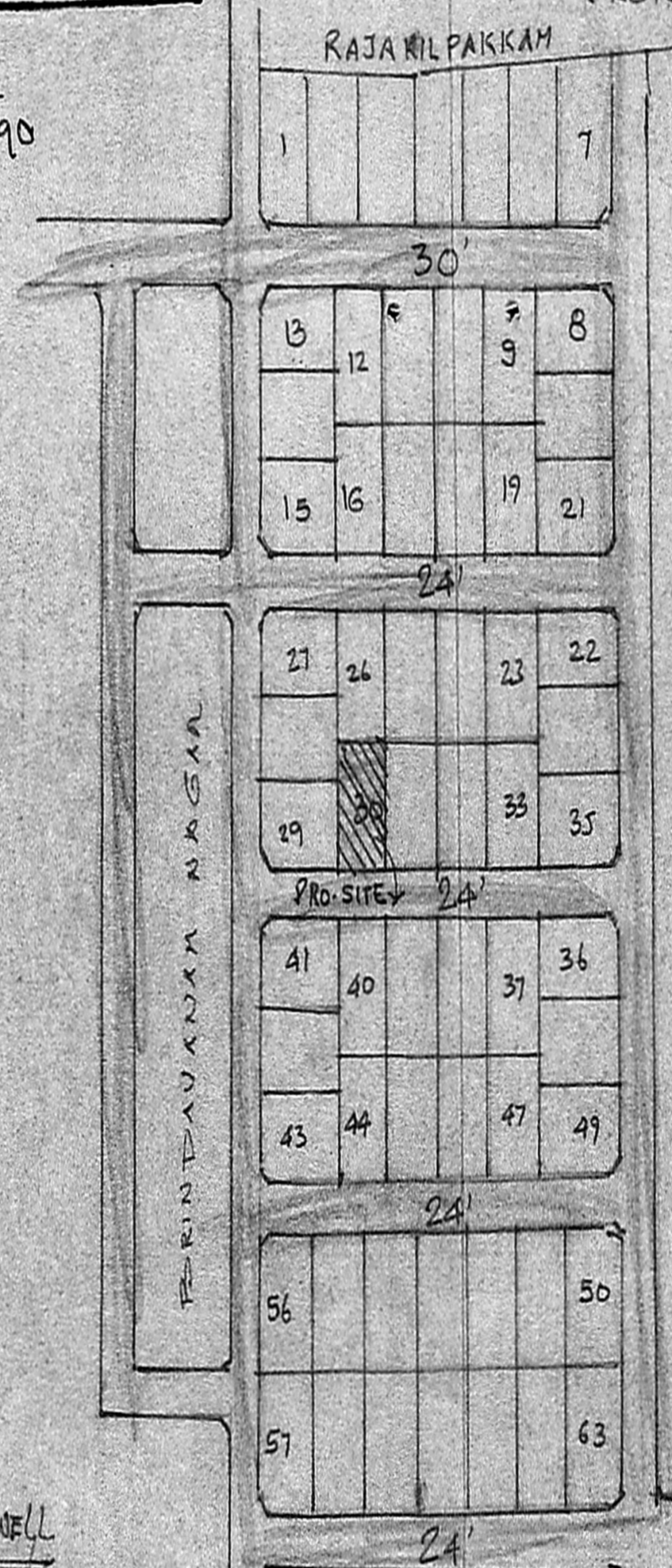

KEY PLAN
NOT TO SCALE

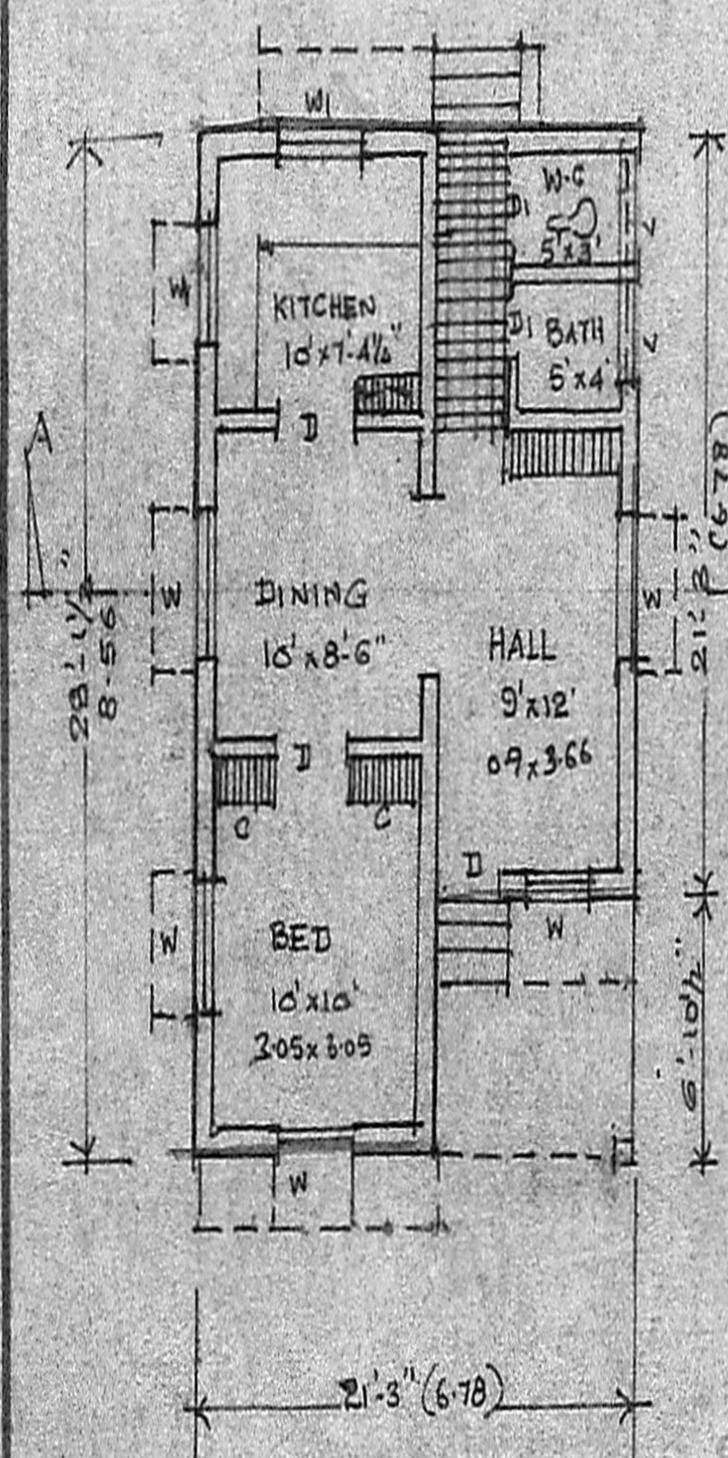
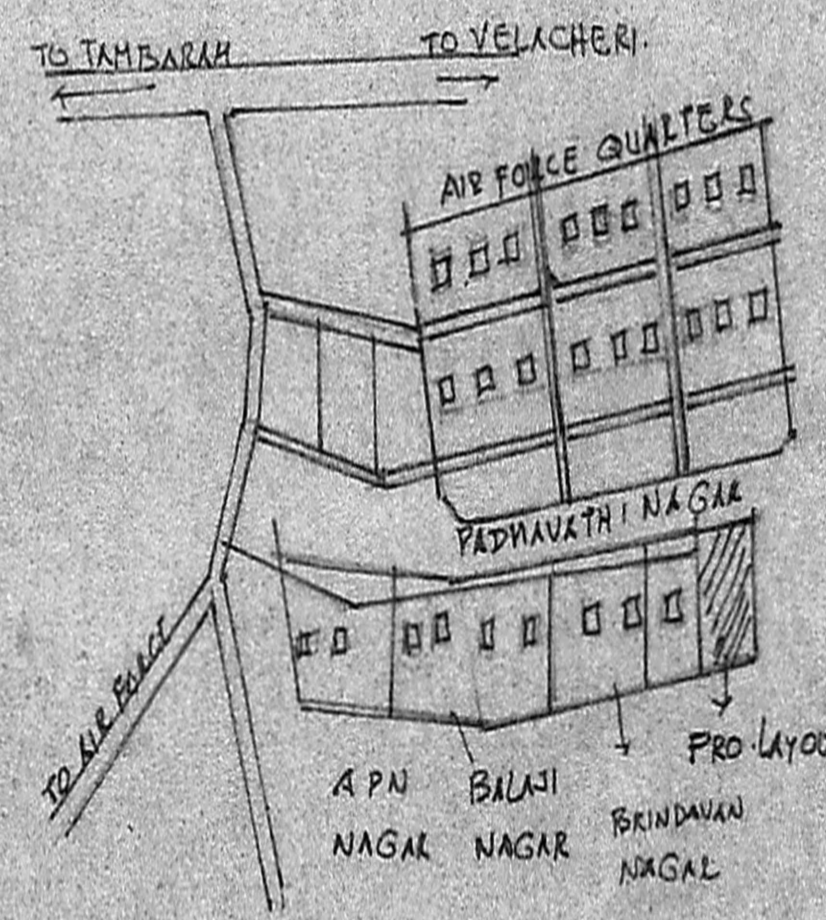

PLAN

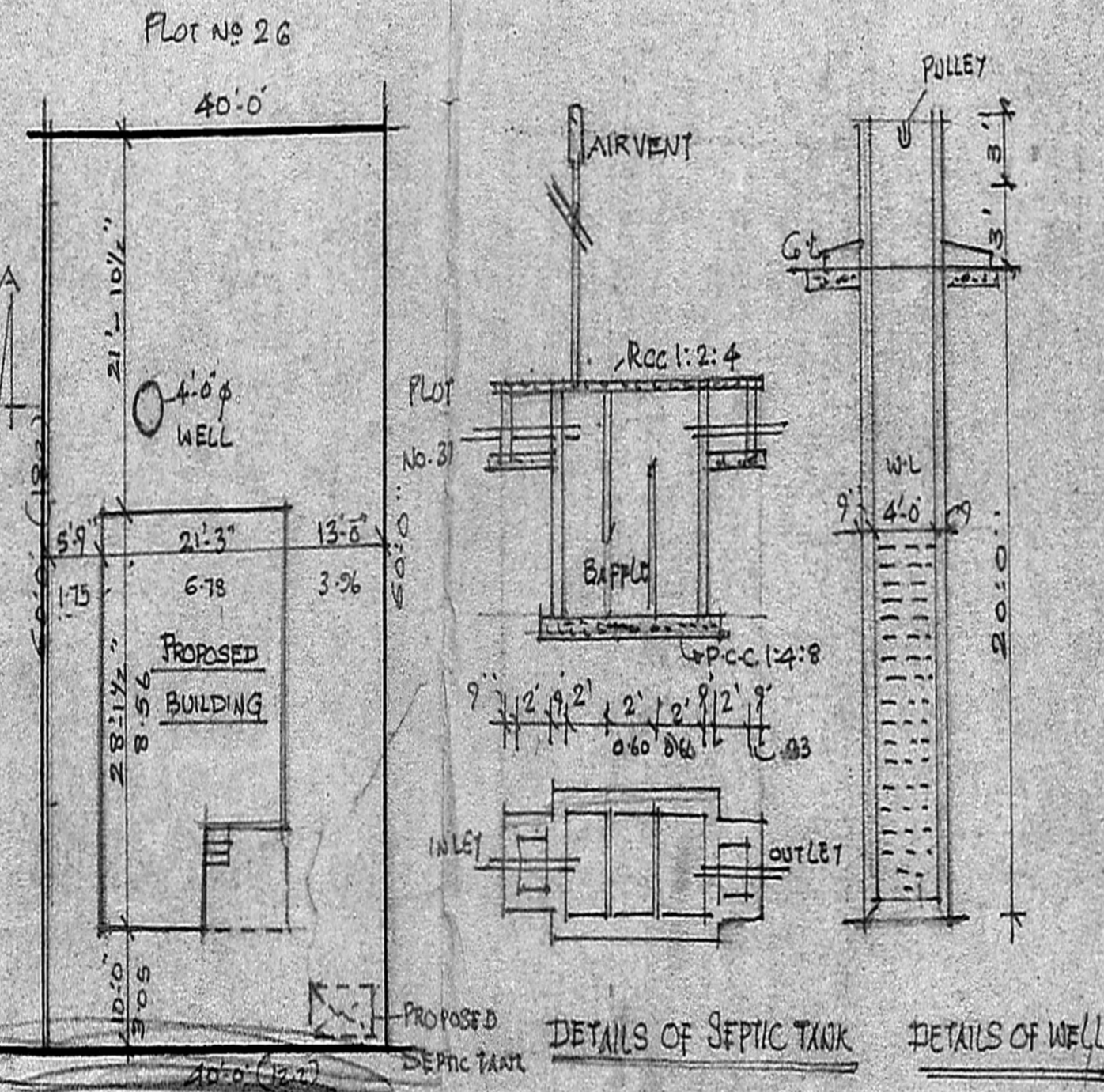

24' WIDE ROAD

SITE PLAN. SCALE: 1" = 20'-0"

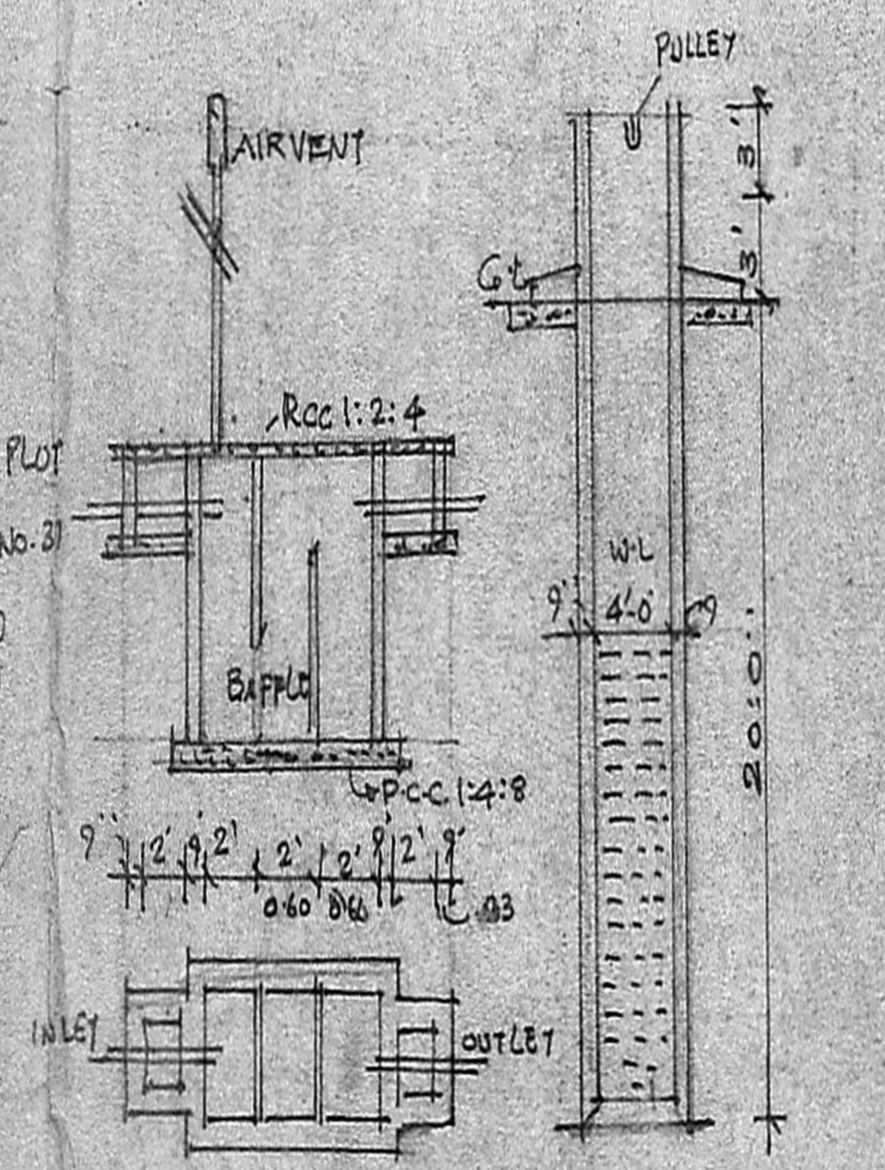

DETAILS OF SEPTIC TANK

DETAILS OF WELL

R. Mohan Rao, D.C.E.,
LICENSED SURVEYOR
Corporation of Madras
REG No: 14
AMBATTUR TOWN SHIP
ALANDUR MUNICIPALITY
Consulting Engineer & Contractor
Office: 15, Madley Road,
T. NAGAR, MADRAS 600 017

N. Pravin Kumar
OWNER

LAY OUT PLAN
SCALE 1" = 80'-0"